Area 3: Minerals/Mining and Geothermal Potential

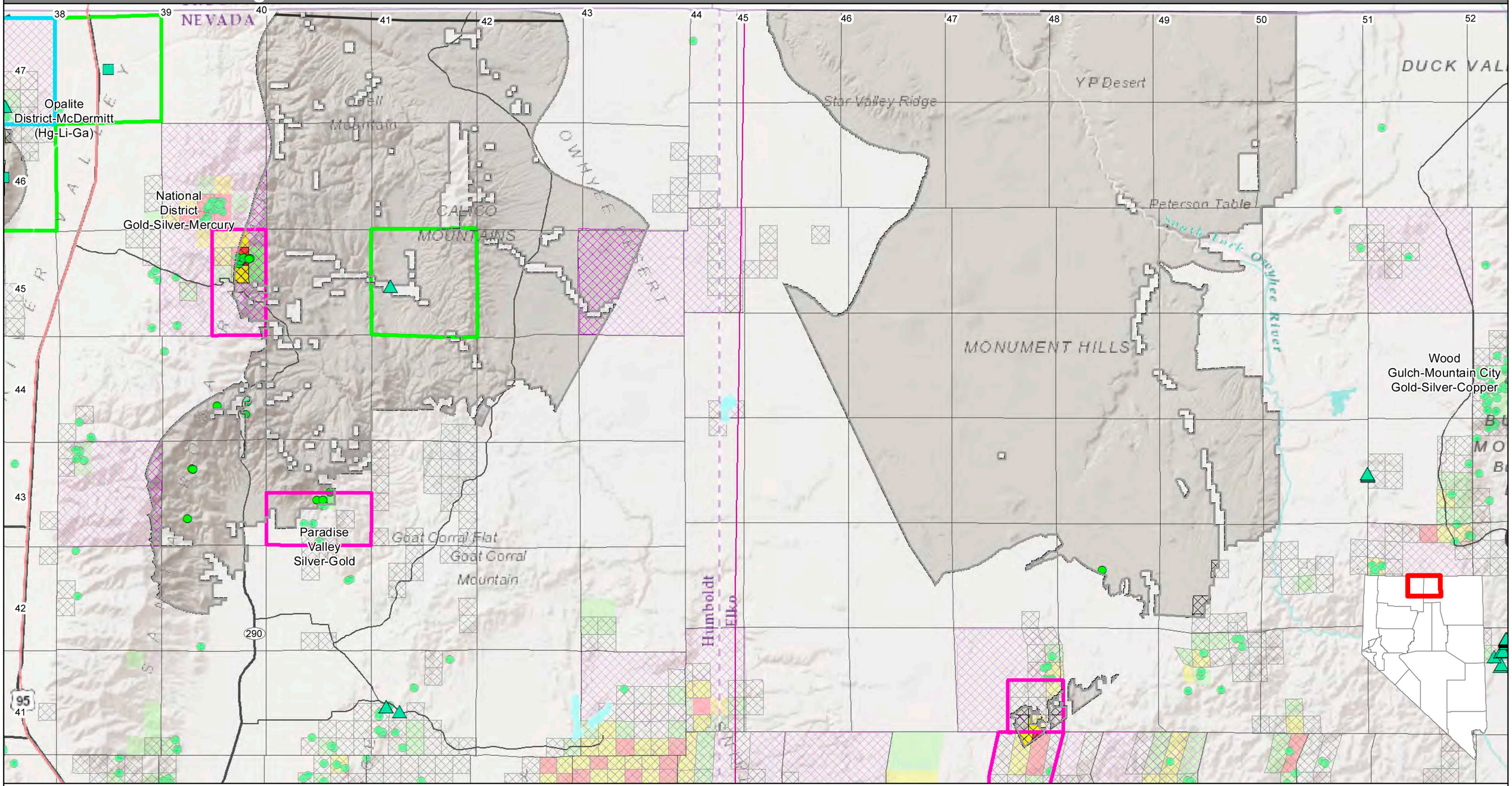

Mineral Deposits

- Metallic,Nonmetallic, and Industrial

BLM Permits, Plans, and Drill Projects (1978–2014)

- Plans of Operation Notices of Intent
- Townships with Drill Projects for Metals (2005–2014)

Active Mining claims as of 10/16/2015

- 1–10 claims
- 11–30 claims
- >30 claims

Geothermal Potential

- Known Geothermal Systems
- Potential Blind Geothermal System (approximately located)
- BLM Geothermal Leases (2007–2012)

Data from BLM LR2000 database.

Townships with High Resource Potential

- Mineral Potential
- Geothermal Potential
- Combined Mineral and Geothermal

19 / 44 Township Range

Major Roads

Area of Proposed Mineral Withdrawal

0 3.75 7.5 15 Miles

0 4.25 8.5 17 Kilometers

N

Prepared for the Nevada Division of Minerals by the Nevada Bureau of Mines and Geology November 2015